

Residential development site plots at Flawcraig Farm, Rait, Perthshire, PH2 7RY



Residential development site plots at Flawcraig Farm, Rait, Perthshire

A90 Inchmichael Junction 1 mile, Glencarse 2 miles, Perth 7 miles, Dundee 11 miles
Stirling 45 miles, Edinburgh 52 miles, Glasgow 70 miles

Residential development opportunity of 3.1 acres with full planning permission for 11 house plots. See Perth & Kinross Council planning ref: 14/01525/FLL

The site benefits from a south facing, sheltered and quiet location, close to the idyllic villages of Kinnaird (Inchture) and Rait. Whilst being a tranquil rural setting the site is still very much within easy commuting distance of Perth and Dundee. With an elevated position allowing views down the Carse of Gowrie and over the River Tay to the Lomond Hills in Fife. There have also been a number of other very successful developments carried out nearby, including ones at Charleston and Abernyte.

Fixed Price £550,000 as a whole for a developer to service and build out



Example of a Log House which may secure planning consent within the open countryside setting

These are photographs of a Latvian log house which has been imported and built at Eastfield farm. This is two log houses. They were made in Latvia and shipped to Britain on lorries and reassembled in a week. The land for sale is zoned in the local plan as open countryside and as such would likely secure planning consent for a managers house which could be occupied on a full time basis but normally you would need to apply for three other log houses as well or maybe two log houses and some pods. It has to be a business and the planners would normally put a condition on the auxiliary house that they can't be occupied by one family for more than 4 months in the year.



Services

There is mains water and electricity. A private sewage treatment plant needs built. McGregor McMahon Consulting Engineers have done porosity tests and designed a plant.

Plans

Details of three house designs and room sizes can be given on request.

Contamination

A contamination survey has been carried out by McGregor McMahon Consulting Engineers following oil leakage from a garage. The cost of treating this is being investigated.







Proposed site plan for 11 houses

Site Plan
Scale 1:250

CONTROL STATIONS				
Station No.	Description	Easting	Northing	Level
STN1	W.PEG	323488.138	727581.701	28.874
STN2	NAIL	323486.572	727519.620	20.413
STN3	NAIL	323581.048	727594.414	17.544

THIS IS THE PLAN REFERRED TO IN THE
FOREGOING APPLICATION TO
PERTH & KINROSS COUNCIL
FOR PLANNING PERMISSION
SIGNED Denholm Partnership Architects
DATED 29 August 2014

NOTES
Prepared by permission of Ordnance Survey
on behalf of HMRS. All rights reserved. Licence number
100010157.
TO BE READ IN CONJUNCTION WITH ENGINEERS
CONSTRUCTION AND ARCHITECTURAL SPECIFICATION
ALL WORK TO BE SITE VERIFIED
IF IN DOUBT, PLEASE ASK
THIS DRAWING IS COPYRIGHT
DO NOT SCALE FOR CONSTRUCTION PURPOSES

HEALTH AND SAFETY NOTES:
SIGNIFICANT RISKS TO LIFE:
Adverse
Health Hazards
Ground Instability
Ground Conditions
Contaminated
Buried and Overhead Services
Unexplained Burial
Adjacent Activities
Site Conditions
Other (specify)

PRESENT

DESCRIPTION

ACTIONS / NOTES

REVISIONS
REV DATE BY DETAILS
A 03/08/14 CH Notes types and outages indicated

CLIENT
Morris Leslie Partnership
PROJECT
Planning at Flowering Farm
Rat
PURPOSE
Planning
DRAWN BY
EW
DATE
03/08/14
JOB NO.
4304
DRAW NO.
P01

REVISIONS
Site Plan
Proposed

SCALE
1:250

APPENDIX
A1
REVISION
A
DENHOLM
PARTNERSHIP
ARCHITECTS
www.denholmpartnership.co.uk T:01734 670899

Proposed site plan for 5 houses

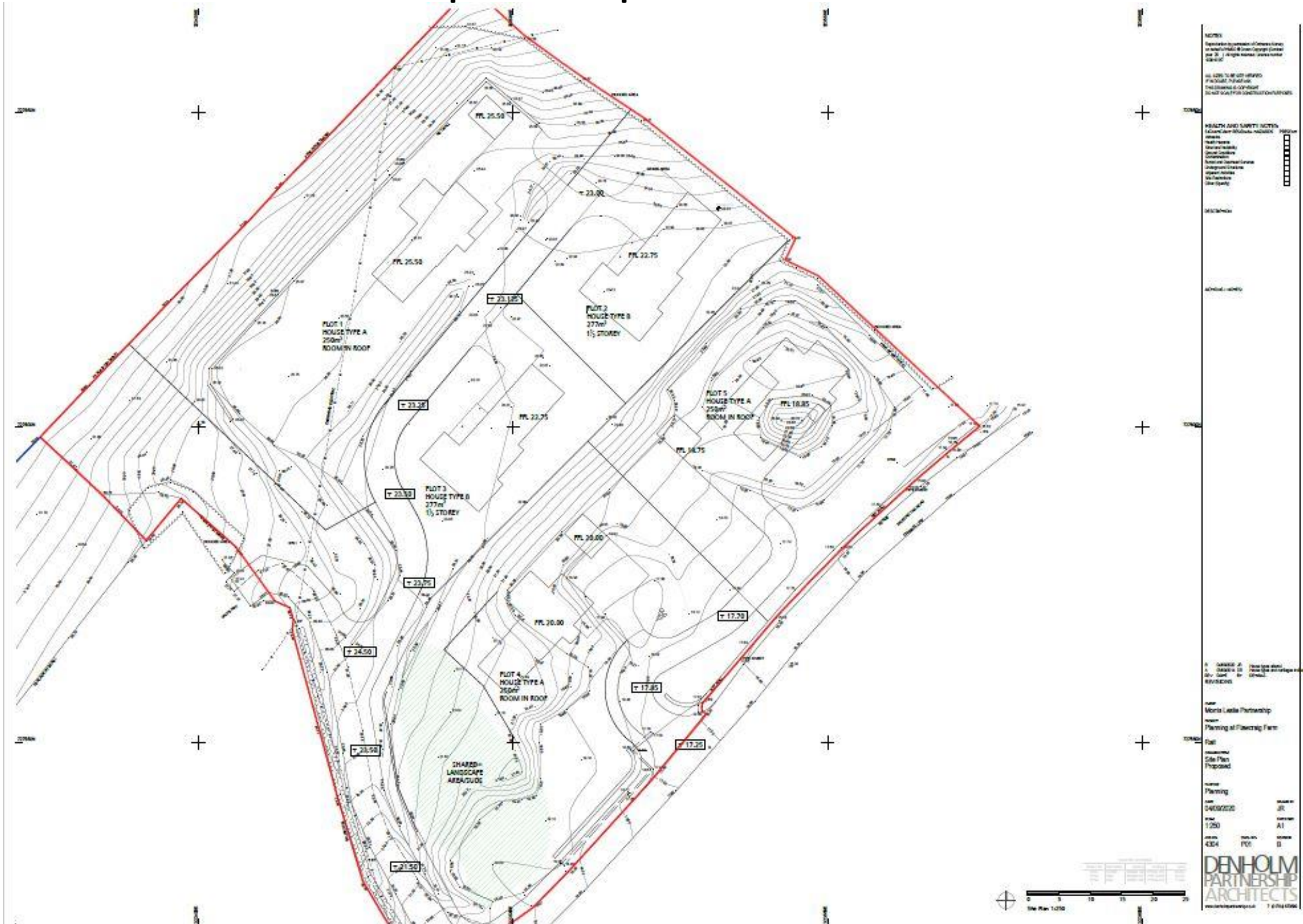

Location plan

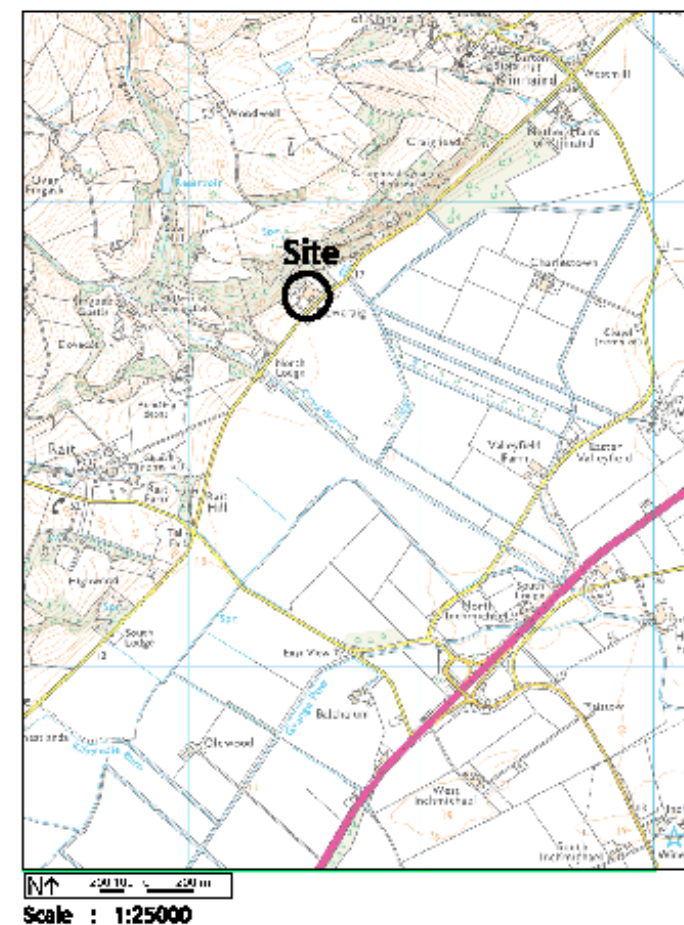
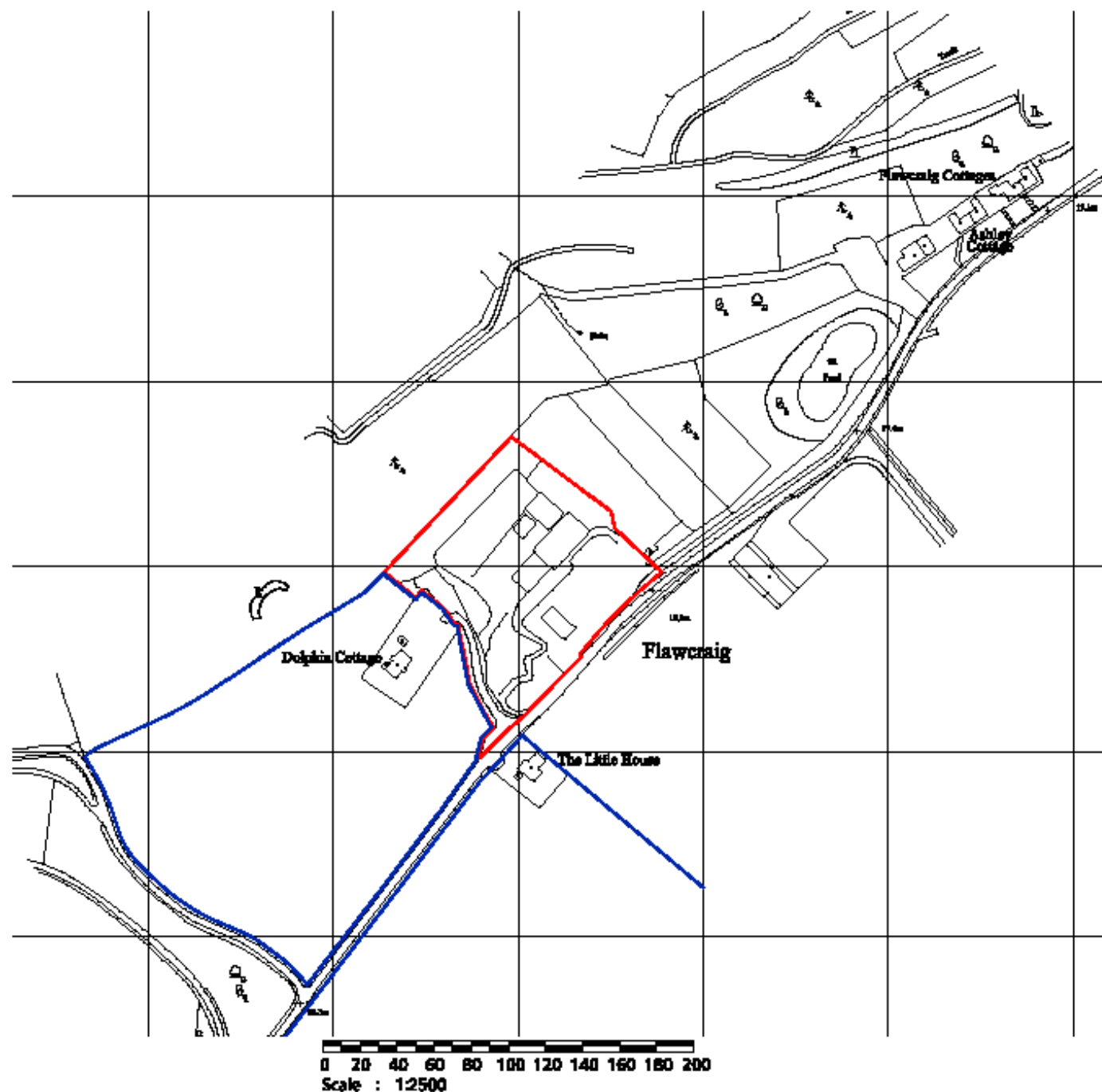

THIS IS THE PLAN REFERRED TO IN THE
FOREGOING APPLICATION TO
.....PERTH & KINROSS.....COUNCIL
FOR PLANNING PERMISSION
SIGNED Denholm Partnership Architects
DATED 29 August 2014

NOTES	HEALTH AND SAFETY NOTES	ACTIONS / NOTES	REVISIONS	CURR	DRAWING TITLE
Representation by provision of Consent-Survey on behalf of Hatchcroft-Crown Electrical (Contract) year 19 124 right surveyed. License number 0008615.	IDENTIFY HAZARDOUS MATERIALS HAZARD DESCRIPTION Asbestos Health Hazards Structural Instability Ground Conditions Contamination Buried and Overhead Services Underground Structures Adjacent Activities Site Restrictions Other hazards		REV DATE BY DETAILS	Morris Leslie Partnership PROJECT Planning at Flewcealg Farm Railt SUBJECT Planning	Location Plans SCALE 1:2500 & 1:25,000 JOB NO. 4304 DATE 28/08/14 DRAWN BY BG CHKD P06
ALL WORK TO BE APPROVED IF IN DOUBT, PLEASE ASK THE ENGINEER'S OFFICE DO NOT REUSE FOR CONSTRUCTION PURPOSES					PAPER SIZE A3 REVISION

Proposed house types



Rear Elevation
1.100



Gable Elevation
1.100

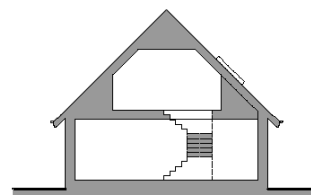

Cross Section
1.100

Materials Key



Scale : 1:50

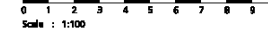

Scale : 1:100

GROUND FLOOR AREA = 89 sq m.
FIRST FLOOR AREA = 51.2 sq m.
TOTAL FLOOR AREA = 140.2 sq m.



Front Elevation
1.100

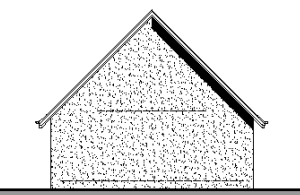

Gable Elevation
1.100

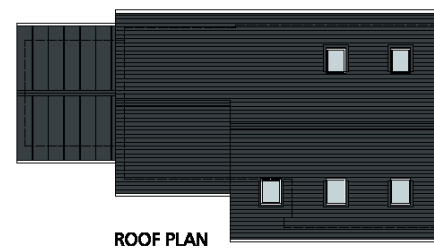

ROOF PLAN
1.100

Schedule of Finishes:

Walls - Random Rubble Natural Stone.
Coloured Horizontal Shiplap Timber Boarding
White Wet Dash Roughcast.
Roof - Natural Slate Finish..
Windows & Doors - High Performance Double Glazed
Casement Timber Windows and Doors.
Rainwater Goods - Coloured Aluminium Gutters and
Downpipes.
Site Boundaries - As Existing.

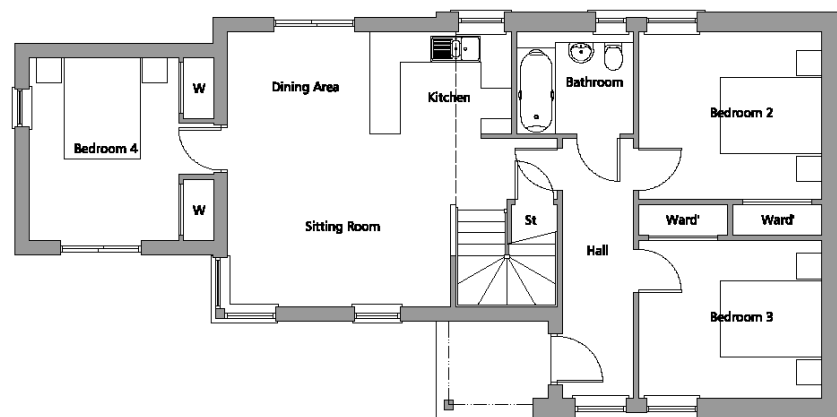

GROUND FLOOR PLAN
1.50

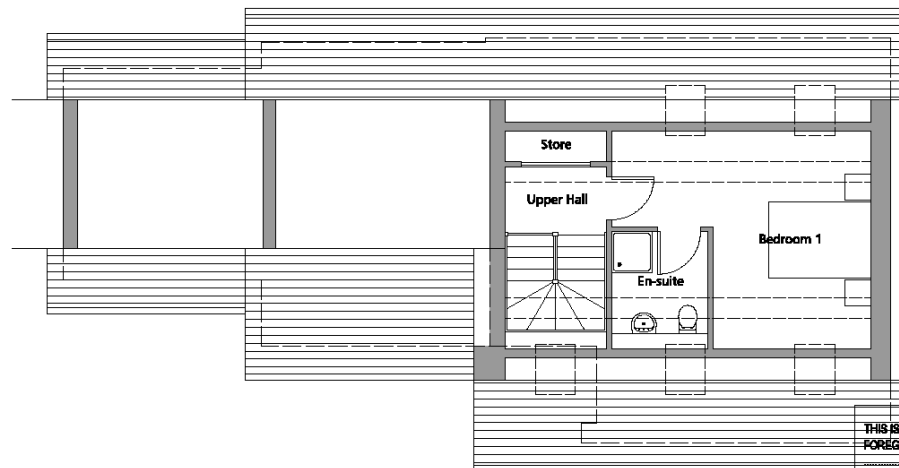

FIRST FLOOR PLAN
1.50

THIS IS THE PLAN REFERRED TO IN THE
FORGEING APPLICATION TO
PERTH & KINROSS COUNCIL
FOR PLANNING PERMISSION
SIGNED Denholm Partnership Architects
DATED 28 August 2014

NOTES
Revised by permission of Ordnance Survey
on behalf of HM Land Registry. Copyright Crown
year 2014. All rights reserved. Licence number
100010157.
TO BE USED IN CONNECTION WITH DENHOLM
PARTNERSHIP ARCHITECTS AND ARCHITECTURAL SPECIFICATION
ALL DRAWINGS TO BE USED IN CONNECTION
WITH DENHOLM PARTNERSHIP ARCHITECTS
DO NOT SCALE FOR CONSTRUCTION PURPOSES

HEALTH AND SAFETY NOTES:
SIGNIFICANT RESIDUAL HAZARDS
Identified
Health Hazards
Structural Hazards
Ground Conditions
Contaminated
Buried and Concealed Services
Underground Structures
Adjacent Land Use
Site Features
Other Hazards

PRESENT

DESCRIPTION

ACTIONS / NOTES:

REVISIONS
REV
DATE
BY
DETAILS
REV

CLIENT
Morris Leslie Partnership
PROJECT
Planning at Flowergalt Farm
Rural
PLANNING

REVISIONS
House Proposal
Type B
SCALE
1:50 & 1:100
JOB NO.
4304
DRAW NO.
P06

DENHOLM
PARTNERSHIP
ARCHITECTS
www.denholmpartnership.co.uk T:01714 670095



Rear Elevation
1.100

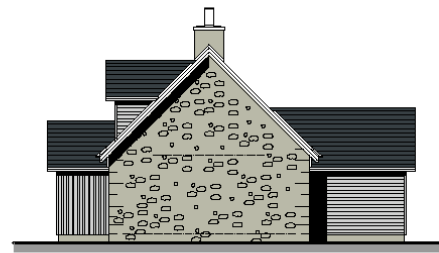

Gable Elevation
1.100

Materials Key



Stone



Slate



Horizontal Shiplap
Timber Cladding



Wet Dash Roughcast

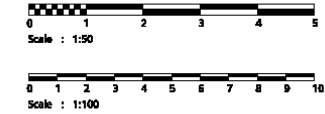

GROUND FLOOR AREA = 89 sq m.
FIRST FLOOR AREA = 51.2 sq m.
TOTAL FLOOR AREA = 140.2 sq m.

Schedule of Finishes:

Walls - Random Rubble Natural Stone.
Coloured Horizontal Shiplap Timber Boarding
White Wet Dash Roughcast.
Roof - Natural Slate Finish..
Windows & Doors - High Performance Double Glazed
Casement Timber Windows and Doors.
Rainwater Goods - Coloured Aluminium Gutters and
Downpipes.
Site Boundaries - As Existing.

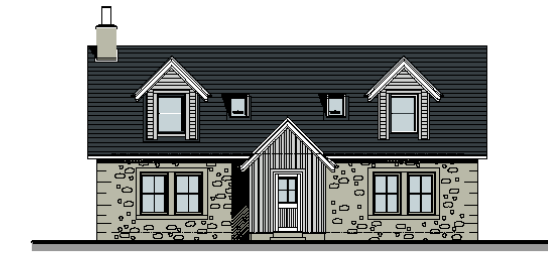

Front Elevation
1.100



Gable Elevation
1.100

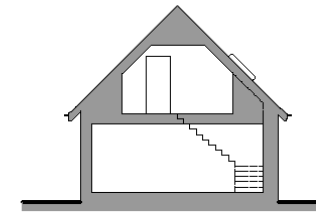

Cross Section
1.100

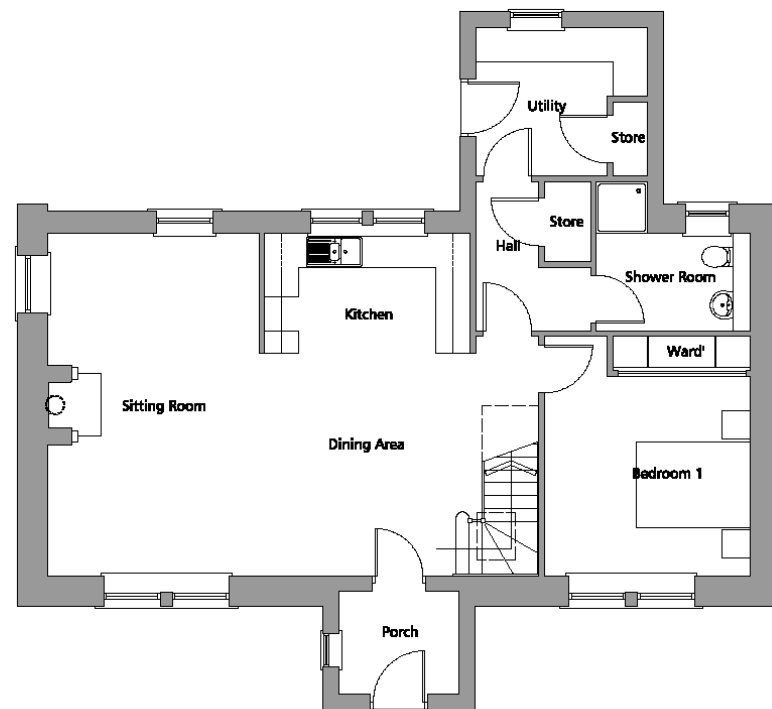

GROUND FLOOR PLAN
1.50

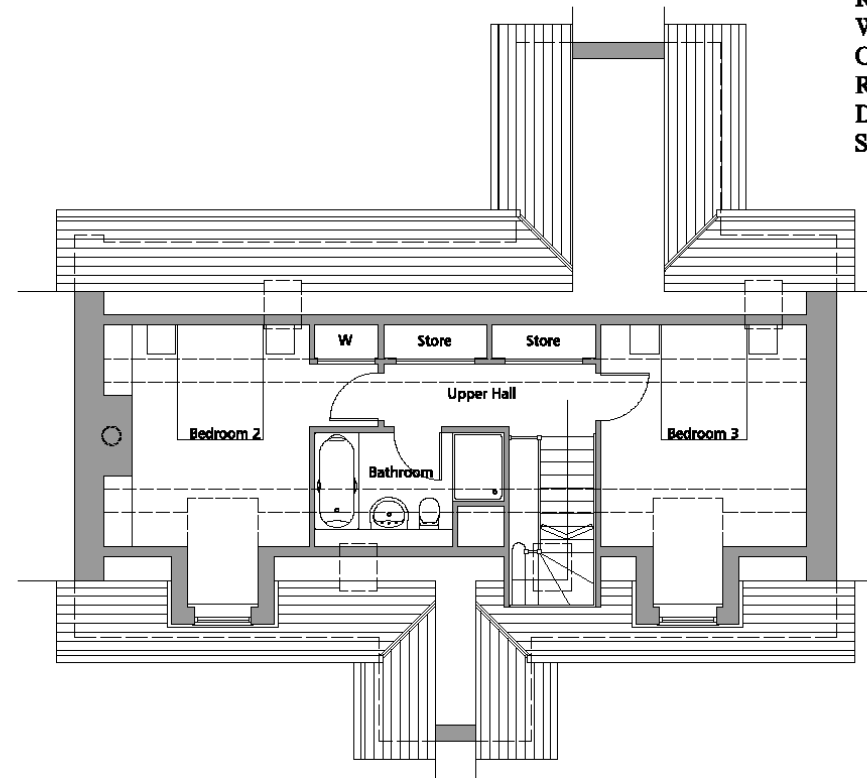

FIRST FLOOR PLAN
1.50

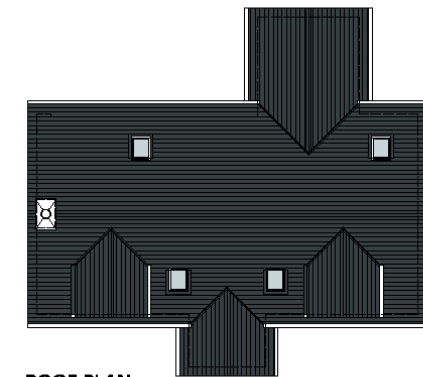

ROOF PLAN
1.100

THIS IS THE PLAN REFERRED TO IN THE
FOREGOING APPLICATION TO
PERTH & KINROSS COUNCIL
FOR PLANNING PERMISSION
SIGNED Denholm Partnership Architects
DATED 29 August 2014

NOTES
Representation by permission of Ordnance Survey
on behalf of HM Coastguard. Copyright (C) 2014
year 10. All rights reserved. Licence number
100010157.
TO BE READ IN CONJUNCTION WITH THE
DRAWINGS AND ARCHITECTURAL SPECIFICATION
ALL WORKS TO BE DONE IN ACCORDANCE
WITH THE DRAWINGS AND ARCHITECTURAL
SPECIFICATION.
THIS DRAWING IS COPYRIGHT
DO NOT SCALE FOR CONSTRUCTION PURPOSES

HEALTH AND SAFETY NOTES:
SIGNIFICANT MATERIAL HAZARDS
Asbestos
Health Hazards
Structural Instability
Ground Conditions
Contaminated
Buried and Overhead Services
Underground Structures
Adjacent Activities
Site Restrictions
Other Hazards

PRESENT

DESCRIPTION

ACTIONS / NOTES

REVISIONS
REV DATE BY DETAILS

CLIENT
Morris Leslie Partnership
PROJECT
Planning at Flowergill Farm
Rural
DESIGNER
BG
DATE
08/08/14
JOB NO.
4304
DRAW NO.
P03

DESIGNED BY
House Proposal
Type A (3 Bedroom)
SCALE
1:50 & 1:100
REVISION
A1

DENHOLM
PARTNERSHIP
ARCHITECTS
www.denholmpartnership.co.uk 01794 670889

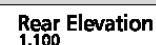

Materials Key



Slate



Wet Dash Roughcast

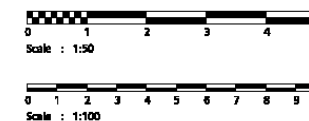

GROUND FLOOR AREA = 89 sq m.
FIRST FLOOR AREA = 51.2 sq m.
TOTAL FLOOR AREA = 140.2 sq m.

Schedule of Finishes:

Walls - Random Rubble Natural Stone.
Coloured Horizontal Shiplap Timber Boarding
White Wet Dash Roughcast.
Roof - Natural Slate Finish..
Windows & Doors - High Performance Double Glazed
Casement Timber Windows and Doors.
Rainwater Goods - Coloured Aluminium Gutters and
Downpipes.
Site Boundaries - As Existing.



THIS IS THE PLAN REFERRED TO IN THE
FOREGOING APPLICATION TO
.....PERTH & KINROSS.....COUNCIL
FOR PLANNING PERMISSION
SIGNEDDenholm Partnership Architects
DATED23 August 2014.....

NOTES
Reproduction by permission of Ordnance Survey
on behalf of H&MDO. © Crown Copyright (Contract
year 20). All rights reserved. License number
100010157.

**TO BE READ IN CONJUNCTION WITH ENGINEERS
DRAWINGS AND ARCHITECTURAL SPECIFICATION
ALL SIZES TO BE SITE VERIFIED
IF IN DOUBT, PLEASE ASK
THIS DRAWING IS COPYRIGHT
DO NOT SCALE FOR CONSTRUCTION PURPOSES**

HEALTH AND SAFETY NOTES:
SIGNIFICANT RESIDUAL HAZARDS
 Asbestos
 Health Hazards
 Structural Instability
 Ground Conditions
 Contamination
 Paved and Overhead Services
 Underground Structures
 Adjacent Activities
 Site Restrictions
 Other Considerations

PRESENT

DEFINITION

ACTIVE / MOTIVÉ

REVISIONS				
REV	DATE	BY	DETAILS	
A	10/01/04	FW	REVISED TYPE III COMPLIANCE	

CLIENT	Morris Leslie Partnership
PROJECT	Planning at Flawcraig Farm
Rait	
PURPOSE	DRAWN BY DSC
Planning	BG 21

EXAMINER TITLE:
House Proposals
Type C (4 Bedroom)

SCALE:
1:50 & 1:100

JOB NO.
4304

DRAW. NO.
P04

DENHOLM PARTNERSHIP ARCHITECTS
www.denholmpartnership.co.uk T:01784 87

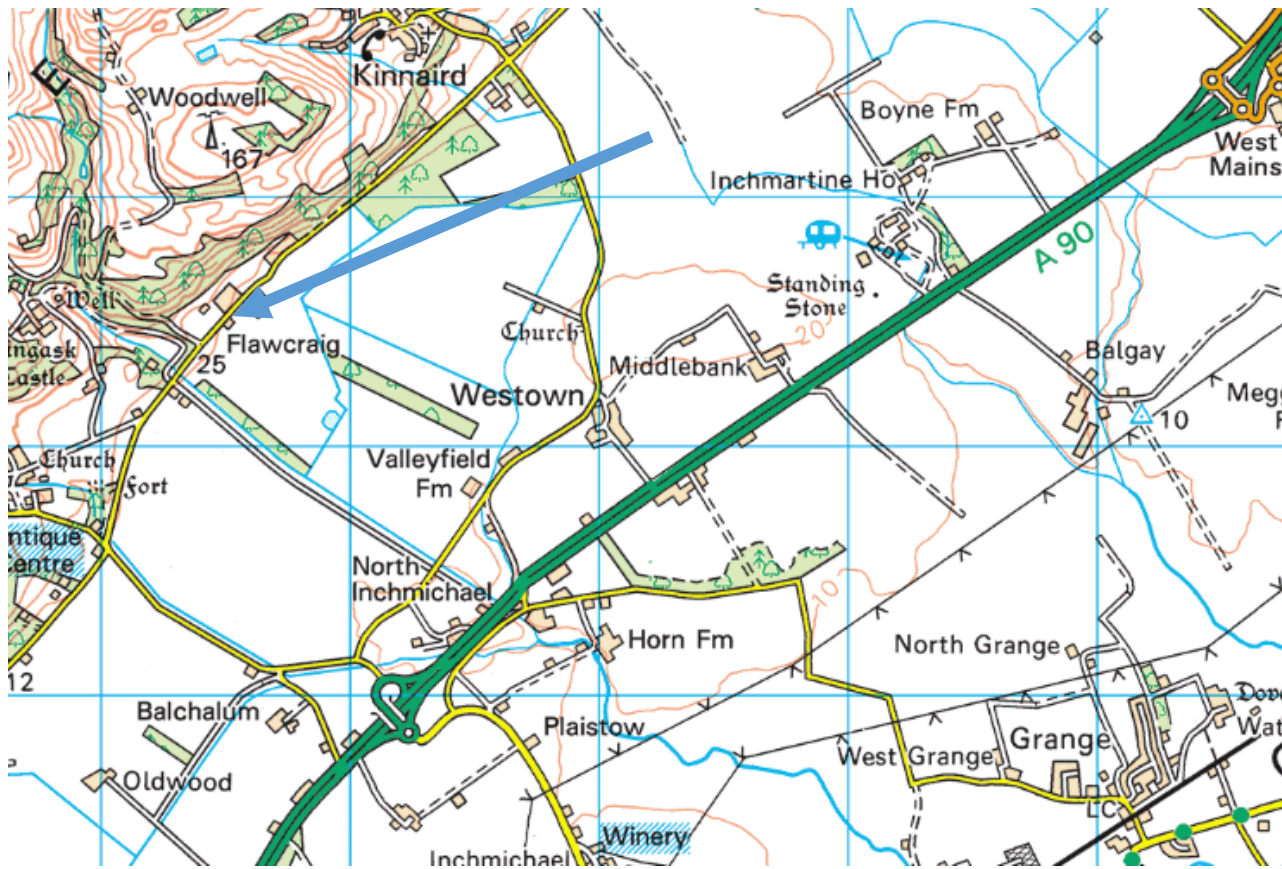

(c) Crown Copyright and database rights 2019. Ordnance Survey 100022861.



(c) Crown Copyright and database rights 2019. Ordnance Survey 100022861.

Directions:

From the west: Exit the A90 at Inchmichael junction (signposted for Errol). Turn left and as you go round the exit road, take the first turn to the left onto a minor public road and travel along this road for around three quarters of a mile. At the crossroads turn right and Flawcraig is situated around half a mile along this road on the left (the top side of the road).

From the East: Exit the A90 at Inchmichael junction (signposted for Errol). Go over the dual carriageway and turn first left onto a minor public road and continue as per the description on the left.

Viewing and registering an interest

Viewers can inspect the property without appointment but they view at their own risk. To arrange a viewing please contact McCrae & McCrae Ltd, 12 Abbey Park Place, Dunfermline, Fife, KY12 7PD. Tel: 01383 722454. Out of office hours please contact Rod McCrae on 07711 561814.

Closing Date

It is likely that a closing date for offers will be set and prospective purchasers are advised to register their interest in the property to ensure that they are given notice of any closing date. Failure to register interest may result in the property being sold without notice.

Property Misdescription

These particulars do not constitute any part of an offer or contract. All measures are given as a guide and no liability can be accepted for any errors arising therefrom. No responsibility is taken for any other error, omission or mis-statement in the particulars, during negotiations or otherwise, any representation or warranty whatever in relation to this property.

Offers

Offers must be submitted in Scottish legal terms to the Selling Agents, McCrae & McCrae Ltd at 12 Abbey Park Place, Dunfermline, Fife, KY12 7PD. A closing date for offers may be fixed and prospective purchasers are advised to register their interest with the Selling Agents.



Copyright Google maps



McCrae & McCrae Ltd, Chartered Surveyors, 12 Abbey Park Place, Dunfermline, Fife. KY12 7PD
Telephone: 01383 722454 Email: info@mccraemccrae.co.uk

HOUSE BUILDERS

Paul Edney
Hillfoot Homes Ltd
The Roundel
Hillfoots Farm
Dollar
Clackmannanshire
FK14 7PL
Phone: 01259 740 000
pauledney@hotmail.com
Web: www.hillfoothomes.com

AGB Developments Ltd
Allan Brown
allan@agb-developments.co.uk
Unit 10 Nether Friarton Ind Est
Friarton Road
Perth PH2 8PF
01738 587610

Gradual Peak Ltd
Cupar Road
Pitscottie
Fife
KY15 5TB
01334 828800/07967 595414

Claymore Homes Ltd
Aden Business Park
Newlands Road
Mintlaw
AB42 5BP
01779 821115

Master Houses Ltd
23 Newlands
Birchwood Grange
By Kirknewton
EH27 8LR
01506 885588
grantmasterton@btinternet.co.uk

FINANCIAL ADVISORS

McCrae and McCrae can help you set up a self-build mortgage: (a) if you intend to live in the house; (b) if you intend to develop/sell it.

TIMBER FRAME MANUFACTURERS

Dan-Wood Scotland
1 Wilderhaugh
Galashiels
TD1 1QJ
[01896 752271](tel:01896752271)
www.dan-wood.co.uk

Rob Roy Homes (Crieff) Ltd
Dalchonzie,
By Comrie
Perthshire
PH6 2LB
01764 670424
www.robroyhomes.co.uk

Scotframe Timber Engineering Limited
Units 3:1 & 3:8
Discovery House
Gemini Crescent
Dundee Technology Park
Dundee
DD2 1SW

ARCHITECTS

Sinclair Watt Architects Ltd
Iain Mitchell
Quayside House
Dock Road
Methil Dock Business Park
Methil
Fife
KY8 3SR
01333 427705

Montgomery Forgan Associates
Eden Park House
Cupar
Fife
KY15 4HS
01334 654936